TENTS AND TREES

Place tents in the empty cells of the grid, at most one tent per cell, such that there is one tent for every given tree. The numbers given outside the grid indicate the total number of tents in each row and column.

The tents cannot be vertically, horizontally, or diagonally adjacent to one another.

The tents and trees must match up in such a way that each tent is orthogonally adjacent to its own tree.

A tree can be adjacent to a tent that belongs to another tree.

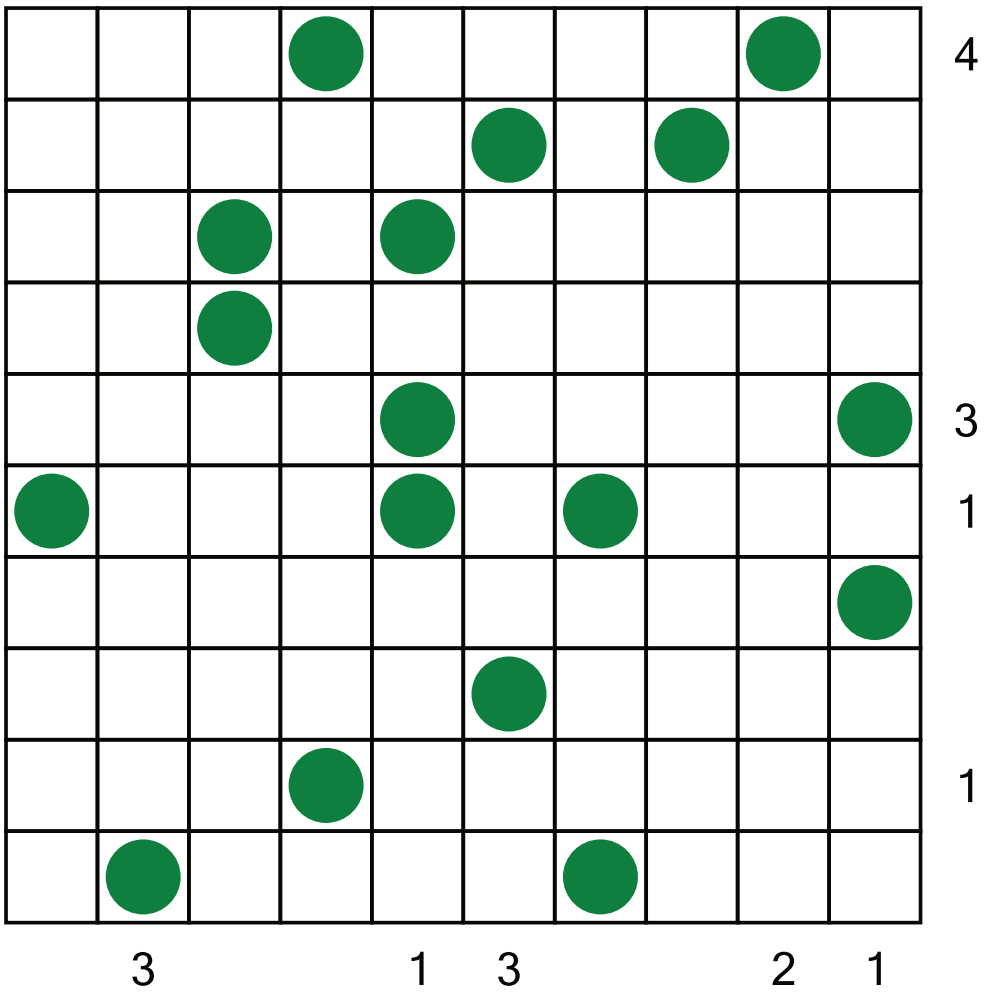

★★★★☆ TENT-4-014P; © SortedPuzzles