SASHIKABE

Shade some cells black and divide the grid into L-shaped regions (islands) of white cells that are one cell wide. No two islands can be connected. A number in a circle indicates how many white cells are there in an island.

The L-region bends in the cell with the circle. An arrow marks the end of the island's leg and points to the cell where the L-region bends.

All black cells must be connected orthogonally. There cannot be any 2×2 blocks of black cells.

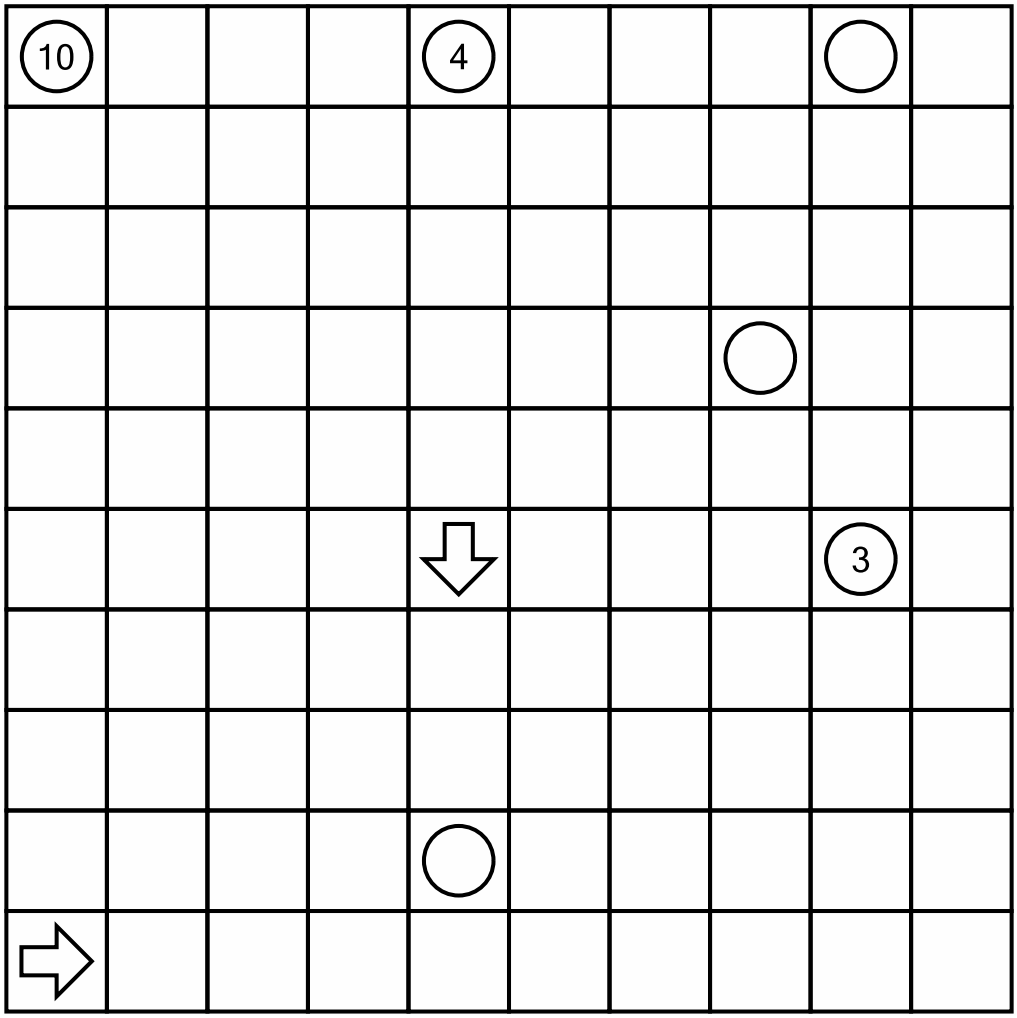

★★★☆☆ SHKB-3-003P; © SortedPuzzles